XYY-13034

Long Cases · PP shell · Sealed against water ingress (gasket-sealed lid).

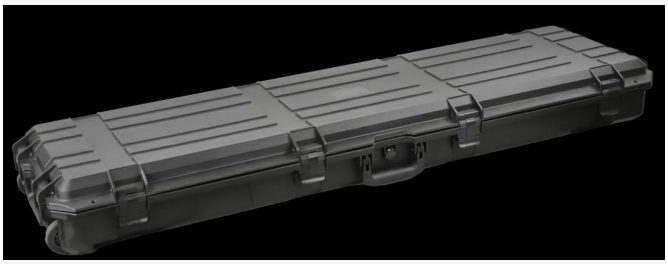

Inside dimensions
1278×340×130 mm (50.3×13.4×5.1 in)

Lid / base depth
40 mm / 90 mm

Outside dimensions
1342×400×144 mm (52.8×15.7×5.7 in)

Material
PP

Wall thickness
3.5 mm

Water protection
Waterproof

Net weight
8.3 kg

Interior options

Empty · Pick-&-Pluck Foam · Padded Dividers

Standard black is stocked; other colours can be moulded to order. Custom CNC-cut foam, EVA inserts and lid organisers are available — send us your equipment dimensions.

Sealed models in this range were IP67-tested by SGS on a sample model (IEC 60529).

XYYcases — Protective cases & tool boxes, factory direct from Enping, Guangdong, China.
Sales: Zoe · Email: zoe@xyyflightcase.com · Phone / WhatsApp: +86 18720940320 · www.xyycases.com